

BIOMED MEDICAL DIAGNOSTIC CENTRE.

Name: JANE E..EFENARHUA. A.

Gender: Female Age: 2Year

Department:

Mode: Venous Blood-CBC+DIFF

Sample ID: 25162

Patient ID: 25162

Bed No.:

Parameter	Result	Unit	Ref. Scope	Parameter	Result	Unit	Ref. Scope
WBC (TOTAL) -----	5.00	10 ⁹ /L	4.00 - 12.00	RBC	H 6.77	10 ¹² /L	3.50 - 5.20
Neu%	L 30.6	%	50.0 - 70.0	HGB	H 164	g/L	120 - 160
Lym%	H 61.7	%	20.0 - 60.0	HCT (PCV) -----	H 55.0	%	35.0 - 49.0
Mon%	4.6	%	3.0 - 12.0	MCV	81.2	fL	80.0 - 100.0
Eos%	3.1	%	0.5 - 5.0	MCH	L 24.2	pg	27.0 - 34.0
Bas%	0.0	%	0.0 - 1.0	MCHC	L 298	g/L	310 - 370
Neu#	L 1.97	10 ⁹ /L	2.00 - 8.00	RDW-CV	H 16.4	%	11.0 - 16.0
Lym#	3.98	10 ⁹ /L	0.80 - 7.00	RDW-SD	44.1	fL	35.0 - 56.0
Mon#	0.30	10 ⁹ /L	0.12 - 1.20				
Eos#	0.20	10 ⁹ /L	0.02 - 0.80				
Bas#	0.00	10 ⁹ /L	0.00 - 0.10				
PLT (PLATELET) ---	179	10 ⁹ /L	100 - 300				
MPV	9.0	fL	6.5 - 12.0				
PDW	15.4		9.0 - 17.0				
PCT	0.151	%	0.108 - 0.282				
P-LCR	L 7.0	%	8.0 - 43.0				

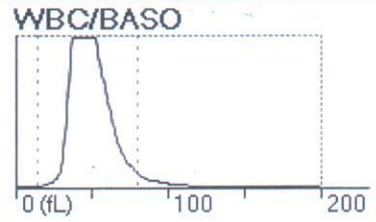
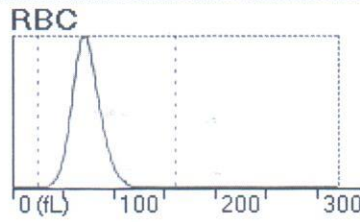
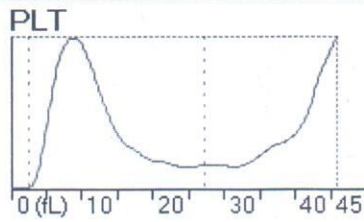
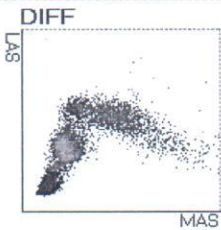

Diagnosis:

Remark:

Inspector:

Proofer: Admin

Validator:

Draw Time: 2015-10-30 15:25:00

Inspect Time: 2015-10-30 15:25:00

Proving Time: 2015-10-30 15:26:47

Print Time: 2015-10-30 15:30:11

*This result applies to this sample only

BLOOD FILM

Microcytosis: -	Macrocytosis: (+)	Hypochromasia: -
Poikilocytosis: -	Target Cells: -	Sickle Cells: -
Anisocytosis: -	Polychromasia: -	Dacrocytosis: -

COMMENT: ERYTHROCYTOSIS, MILD LYMPHOCYTOSIS WITH ADEQUATE DISTRIBUTION OF PLATELET SEEN.

N.B.

Please disregard all reports
Not endorsed and stamped
By the management

DATE: _____
 SIGN AND STAMP _____
 MEDICAL LABORATORY SCIENTIST



BIOMED

MEDICAL DIAGNOSTIC CENTRE
24B OKPE ROAD, OGHORO BAR JUNCTION, P.O.Box 92, SAPELE, DELTA